

# Patient report

Bio-Rad                      DATE: 09/10/2019  
D-10                         TIME: 08:08 PM  
S/N: #DJ4I016123        Software version: 4.30-2  
Sample ID:                 10575527  
Injection date             09/10/2019 07:57 PM  
Injection #: 58             Method: HbA1c  
Rack #: ---                 Rack position: 5

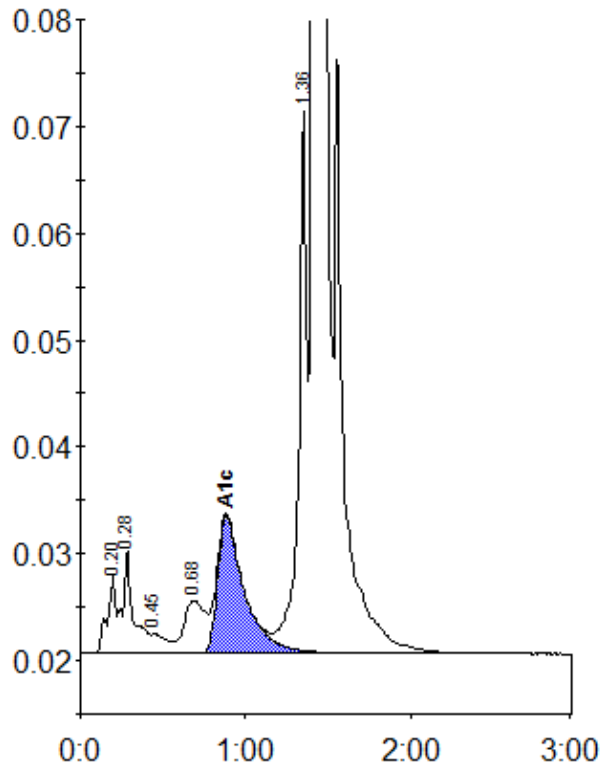

Peak table - ID: 10575527

| Peak        | R.time | Height  | Area    | Area % |
|-------------|--------|---------|---------|--------|
| A1a         | 0.20   | 7277    | 26377   | 0.8    |
| A1b         | 0.28   | 9731    | 43917   | 1.3    |
| F           | 0.45   | 1782    | 11404   | 0.3    |
| LA1c/CHb-1  | 0.68   | 4907    | 44127   | 1.3    |
| A1c         | 0.88   | 12845   | 144596  | 5.7    |
| P3          | 1.36   | 50741   | 172196  | 5.1    |
| A0          | 1.41   | 924142  | 2963318 | 87.0   |
| Total Area: |        | 3405935 |         |        |

| Concentration: | %   |
|----------------|-----|
| A1c            | 5.7 |